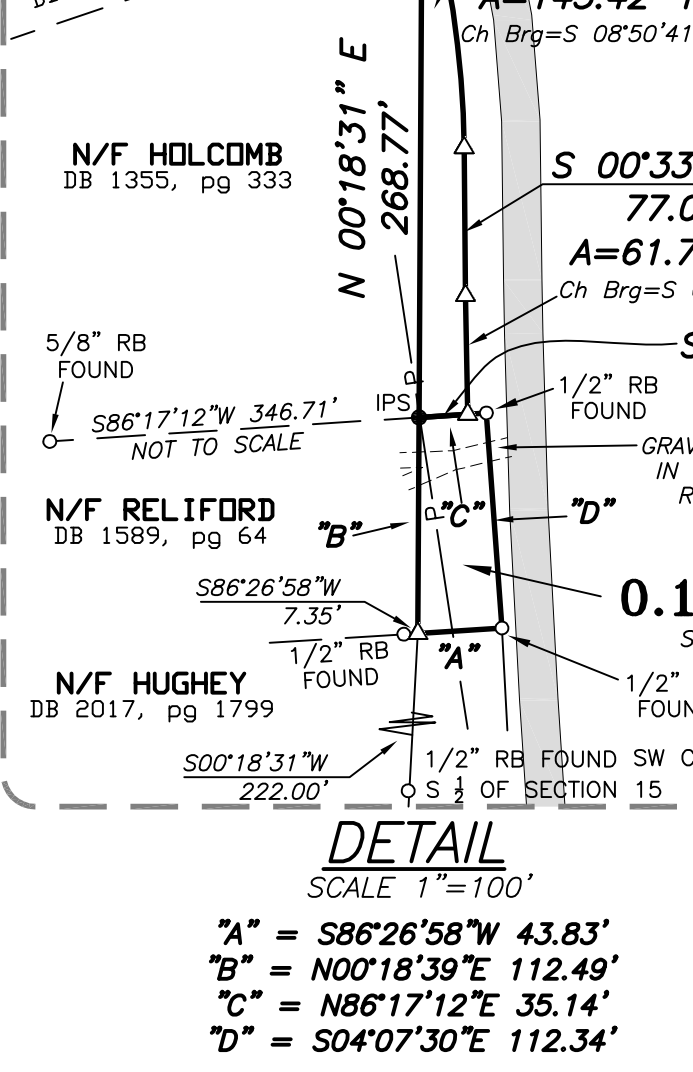

Table with columns: LINE, BEARING, DISTANCE, LINE, BEARING, DISTANCE. Contains 95 rows of survey data.

NOTE 1: THE 0.12 ACRE TRACT SHOWN HEREON IS A PORTION OF THE PROPERTY DESCRIBED IN DB 2006, PG 3435 LYING WEST OF THE WEST R/W LIMITS OF MORROW MTN. ROAD.

NOTE 2: THE 0.10 ACRE TRACT SHOWN HEREON IS A PORTION OF THE PROPERTY DESCRIBED IN DB 2006, PG 3435 LYING WEST OF THE WEST R/W LIMITS OF MORROW MTN. ROAD. THIS AREA IS ALSO A PORTION OF THE PROPERTY DESCRIBED IN DB 1589, PG 64 FOR RELIFORD.

NOTE 3: 60' R/W WIDTH AFFECTS THE SUBJECT PROPERTY ONLY. OTHER TRACTS ARE SUBJECT TO PRESCRIPTIVE WIDTH OF APPROXIMATELY 40'.



Morrow Mtn. Road 60' R/W PER DB 2017, pg 7073 20' ASPHALT SEE NOTE 3

ALABAMA SURVEYOR'S CERTIFICATION. I HEREBY STATE THAT ALL PARTS OF THIS SURVEY AND DRAWING HAVE BEEN COMPLETED IN ACCORDANCE WITH THE CURRENT REQUIREMENTS OF THE STANDARDS OF PRACTICE FOR SURVEYING IN ALABAMA TO THE BEST OF MY KNOWLEDGE, INFORMATION AND BELIEF.

REVISIONS: DATE COMMENT. LEGEND: IRON PIN FOUND, IRON PIN SET, NO MONUMENT, MONUMENT, etc.

MONUMENT DIMENSIONS ARE OUTSIDE/OVERALL DIMENSIONS. ALL IPS ARE CAPPED 5/8" REBAR UNLESS OTHERWISE NOTED. DISCLOSURE & NOTICE: This drawing and any findings do not constitute a title or legal opinion by Chastain & Associates, P.C.

Total Area: 951.09 Acres. PREPARED BY CHASTAIN & ASSOCIATES, P.C. SURVEYING-PLANNING-CONSULTING.

CHASTAINASSOCIATES.COM (706)276-7528 (770)889-1770. 288 N. Main St., Ellijay, GA 30540.

GRAPHIC SCALE - 1" = 500'. SHEET 1 OF 1 FILE: (218J4). "Covering Dixie Like The Dew" Since 1995.